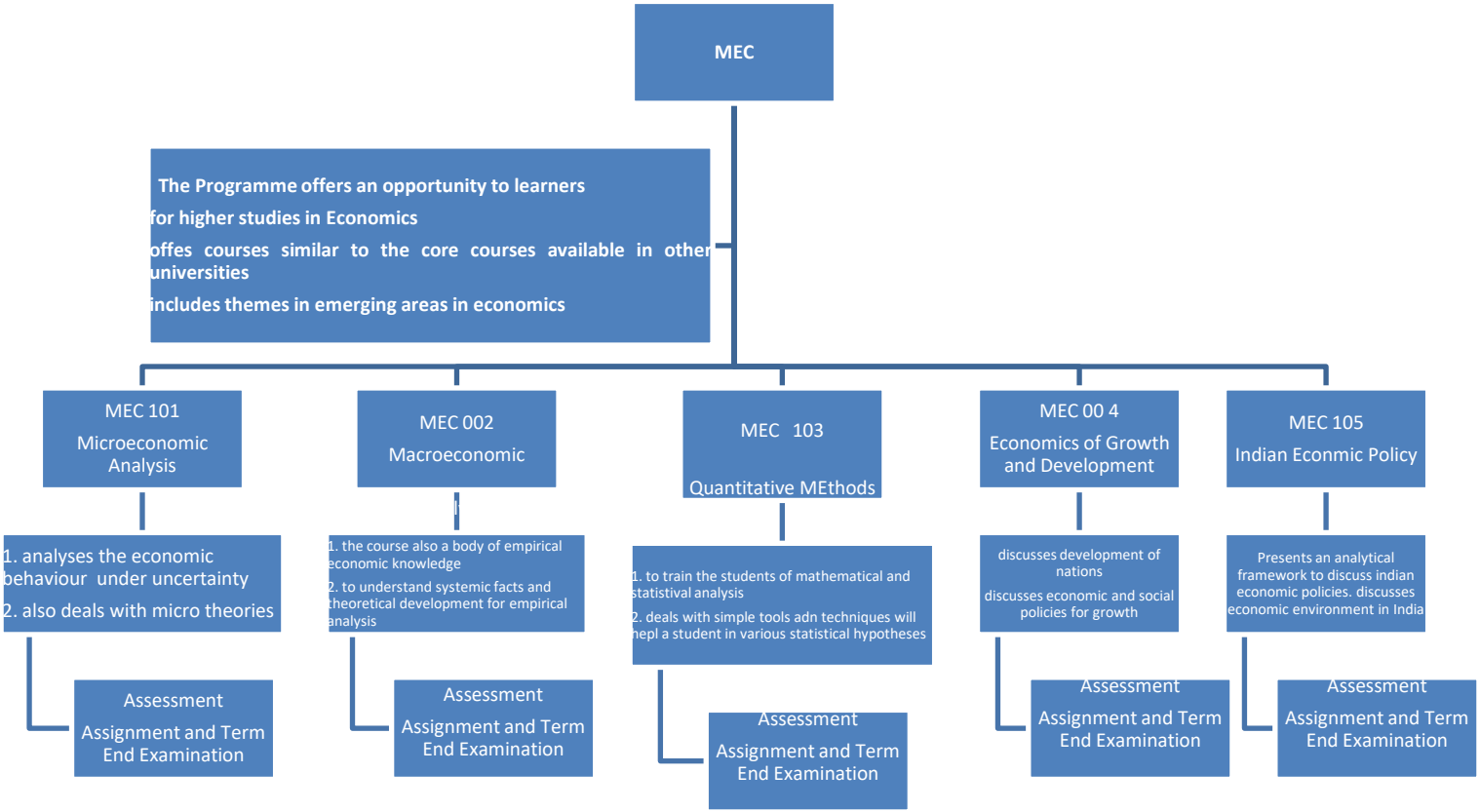
MEC
The Programme offers an opportunity to learners
for higher studies in Economics
offes courses similar to the core courses available in other universities
includes themes in emerging areas in economics
MEC 101
Microeconomic Analysis
1. analyses the economic behaviour under uncertainty
2. also deals with micro theories
Assessment
Assignment and Term End Examination
MEC 002
Macroeconomic
1. the course also a body of empirical economic knowledge
2. to understand systemic facts and theoretical development for empirical analysis
Assessment
Assignment and Term End Examination
MEC 103
Quantitative MEthods
1. to train the students of mathematical and statistival analysis
2. deals with simple tools adn techniques will hepl a student in various statistical hypotheses
Assessment
Assignment and Term End Examination
MEC 00 4
Economics of Growth and Development
discusses development of nations
discusses economic and social policies for growth
Assessment
Assignment and Term End Examination
MEC 105
Indian Econmic Policy
Presents an analytical framework to discuss indian economic policies. discusses economic environment in India
Assessment
Assignment and Term End Examination

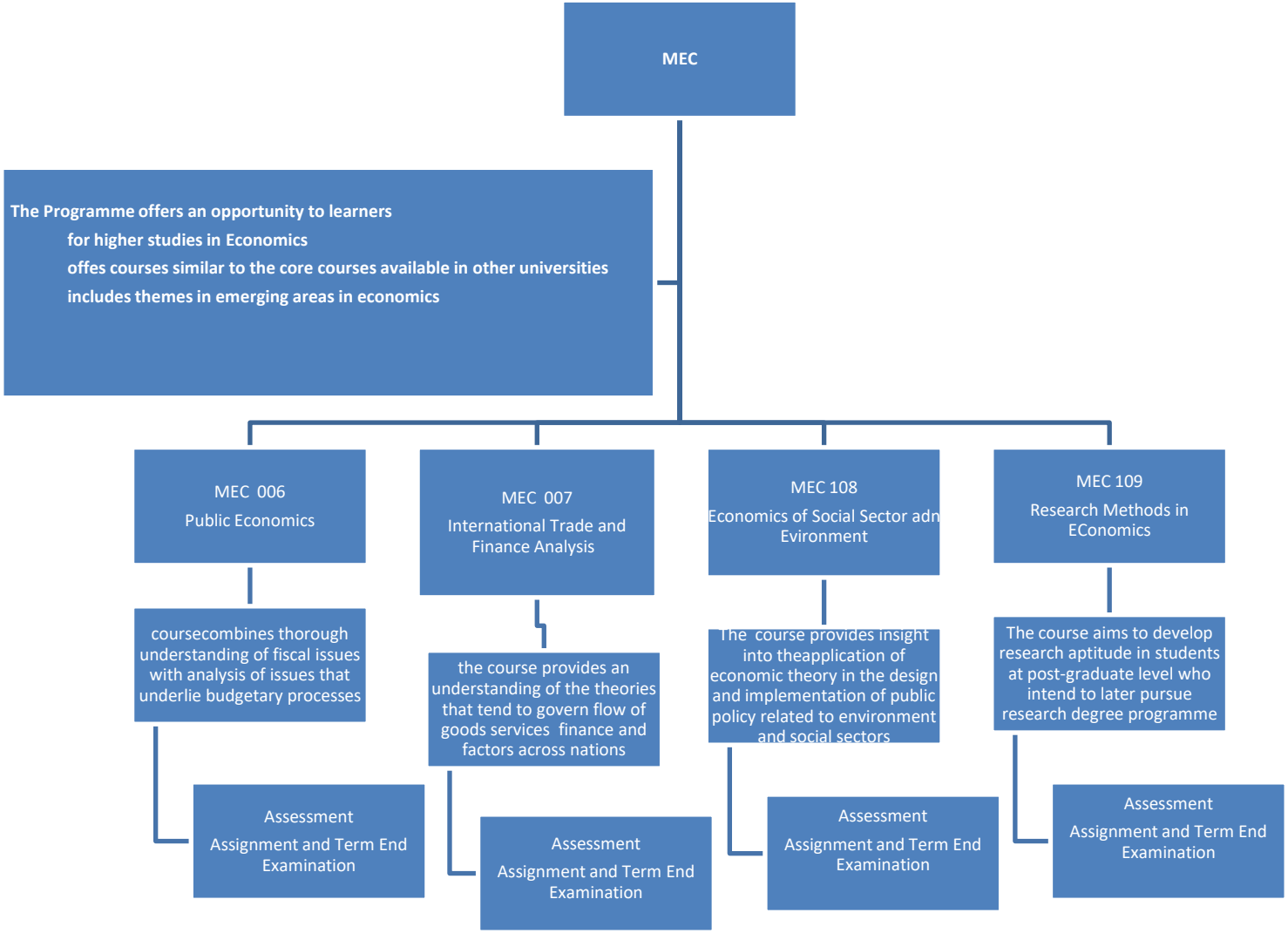
MEC
The Programme offers an opportunity to learners
for higher studies in Economics
offes courses similar to the core courses available in other universities
includes themes in emerging areas in economics
MEC 006
Public Economics
coursecombines thorough understanding of fiscal issues with analysis of issues that underlie budgetary processes
Assessment
Assignment and Term End Examination
MEC 007
International Trade and Finance Analysis
the course provides an understanding of the theories that tend to govern flow of goods services finance and factors across nations
Assessment
Assignment and Term End Examination
MEC 108
Economics of Social Sector adn Evironment
The course provides insight into theapplication of economic theory in the design and implementation of public policy related to environment and social sectors
Assessment
Assignment and Term End Examination
MEC 109
Research Methods in EConomics
The course aims to develop research aptitude in students at post-graduate level who intend to later pursue research degree programme
Assessment
Assignment and Term End Examination

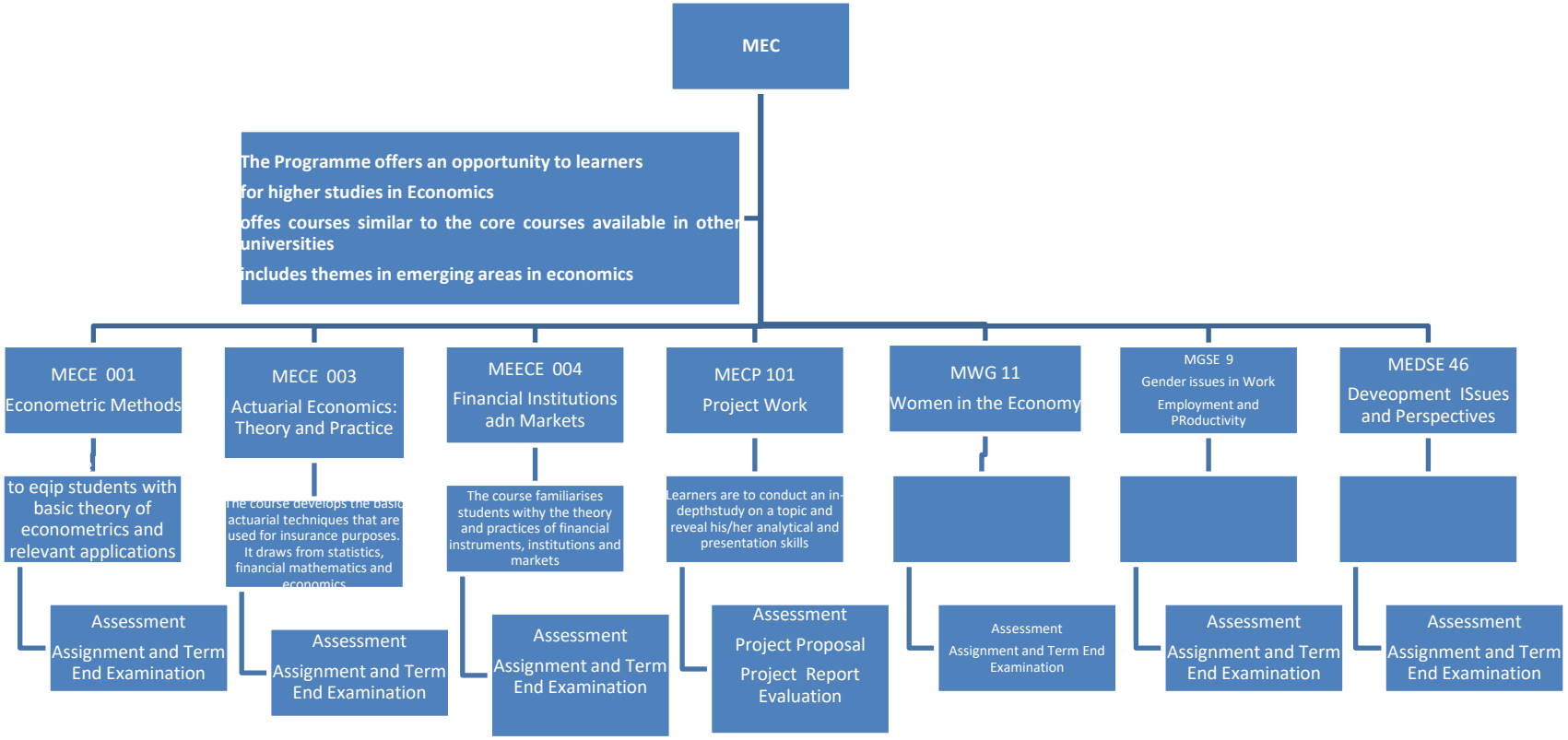
MEC
The Programme offers an opportunity to learners
for higher studies in Economics
offes courses similar to the core courses available in other universities
includes themes in emerging areas in economics
MECE 001
Econometric Methods
to eqip students with basic theory of econometrics and relevant applications
Assessment
Assignment and Term End Examination
MECE 003
Actuarial Economics: Theory and Practice
The course develops the basic actuarial techniques that are used for insurance purposes. It draws from statistics, financial mathematics and economics
Assessment
Assignment and Term End Examination
MEECE 004
Financial Institutions adn Markets
The course familiarises students withy the theory and practices of financial instruments, institutions and markets
Assessment
Assignment and Term End Examination
MECP 101
Project Work
Learners are to conduct an in-depthstudy on a topic and reveal his/her analytical and presentation skills
Assessment
Project Proposal
Project Report Evaluation
MWG 11
Women in the Economy
Assessment
Assignment and Term End Examination
MGSE 9
Gender issues in Work
Employment and PRoductivity
Assessment
Assignment and Term End Examination
MEDSE 46
Deveopment ISsues and Perspectives
Assessment
Assignment and Term End Examination